

# Patient report

Bio-Rad                      DATE: 11/09/2019  
D-10                         TIME: 03:43 PM  
S/N: #DJ4I016123        Software version: 4.30-2  
Sample ID:                 10525753  
Injection date             11/09/2019 02:40 PM  
Injection #: 58             Method: HbA1c  
Rack #: ---                 Rack position: 10

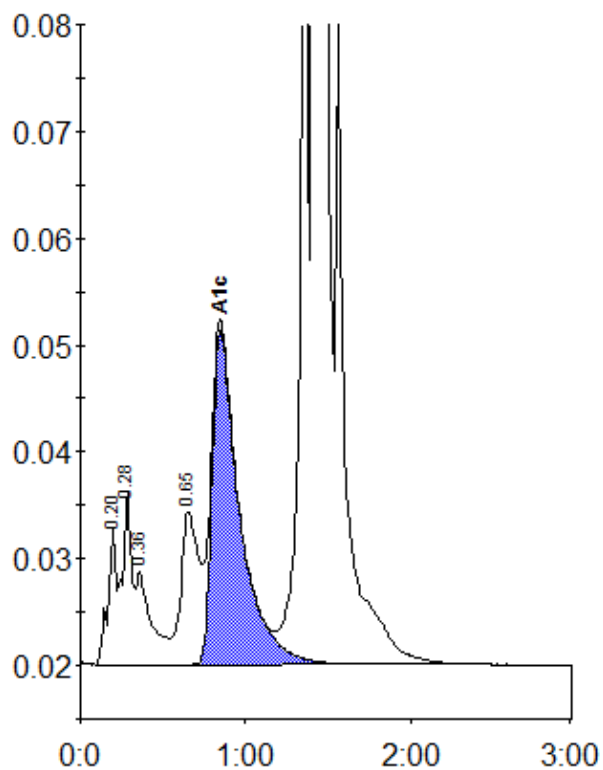

Peak table - ID: 10525753

Peak	R.time	Height	Area	Area %
A1a	0.20	13056	45574	1.1
A1b	0.28	16141	64261	1.6
Unknown	0.36	8702	56175	1.4
LA1c/CHb-1	0.65	14289	108425	2.6
A1c	0.85	31444	363807	11.3
P3	1.36	96254	304828	7.4
A0	1.41	950668	3174024	77.1
Total Area:		4117095		

Concentration:	%
A1c	11.3